

Shelby County **Online Registration and Enrollment**
S.C.O.R.E.
Parent/Guardian Instructions – New Student

The window for completing online enrollment for rising K-5 students will be March 31st and should be completed **no later than April 16th**.

The window for online enrollment for middle and high school students opens April 17th.

Parents may use a PC or a mobile device and browse to the following address: <https://score.shelbyed.k12.al.us/login>

1. Create an account. At the bottom of the screen, you will see “If you don’t have an account, please create one”. Click on the blue “Create One” link.

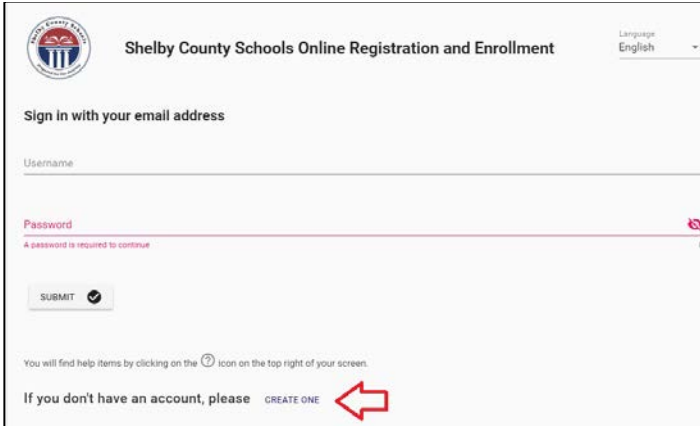

The screenshot shows the login page for Shelby County Schools Online Registration and Enrollment. At the top left is the school district logo. To its right is the page title 'Shelby County Schools Online Registration and Enrollment' and a language dropdown menu set to 'English'. Below this is the instruction 'Sign in with your email address'. There are two input fields: 'Username' and 'Password'. The password field has a red error message: 'A password is required to continue'. Below the password field is a 'SUBMIT' button with a checkmark icon. At the bottom of the page, there is a text prompt: 'If you don't have an account, please CREATE ONE' with a red arrow pointing to the 'CREATE ONE' link.

2. To create the account, please enter the following:
 - Enter an email address which will be used from this point forward to log into your account. If you do not have an email address, you may click on the blue “I Need an Email Address” link to be taken to a document with links to set up an email account.
 - Enter a password. The password must be at least 6 characters long and requires uppercase, lowercase, number and special character for complexity
 - Phone number. Entering a phone number will allow you to receive notifications via text or call if you so choose.
 - Mark your chosen selections as to how you wish to receive notifications.

S.C.O.R.E. HELP / FAQ

Only the student's primary custodial parent or legal guardian should complete enrollment/registration forms.

I NEED AN EMAIL ADDRESS

Email
jsmith@gmail.com

Password

Password Verify

Phone Number
(205) 444-4444
This phone number is used for security, emergency and informative notifications only.

SMS Text Messages
I authorize the use of SMS messages to this phone number. Message and data rates may apply.

Phone Calls
I authorize the use of phone calls to this number and data rates may apply.

Email Notifications
In addition to password recovery and other user account email notifications, I authorize the use of my email for emergency and informative notifications.

SUBMIT ✓

3. To log in, enter the email address and password created in step 2 and click on Submit.

 **Shelby County Schools Online Registration and Enrollment**

Sign in with your email address

Username
kpgreene24@gmail.com

Password

Password must be at least 6 characters and have both upper and lower case letters with a number and special character

SUBMIT ✓ 

4. Click Add Student.

NOTE: You can click on the blue link to review the list of documents that must be brought in to your school in addition to the completion of your online enrollment forms.

Welcome [REDACTED]@gmail.com

Your child will not be enrolled in a school until the required enrollment documents are brought to the school your student will be attending.

CLICK HERE 2020-2021 **CLICK HERE 2021-2022** to see a list of the required enrollment documents.

If you are unsure which school your student is zoned for, please contact the Shelby County Transportation Department at 205-682-7130.

My student list 

ADD STUDENT 2020-2021 **ADD STUDENT 2021-2022**

Your student's SCORE application will need to be completed before uploading the required registration documents.

CLICK HERE TO UPLOAD REQUIRED REGISTRATION/ENROLLMENT DOCUMENTS

5. Click on the “NEW” Button

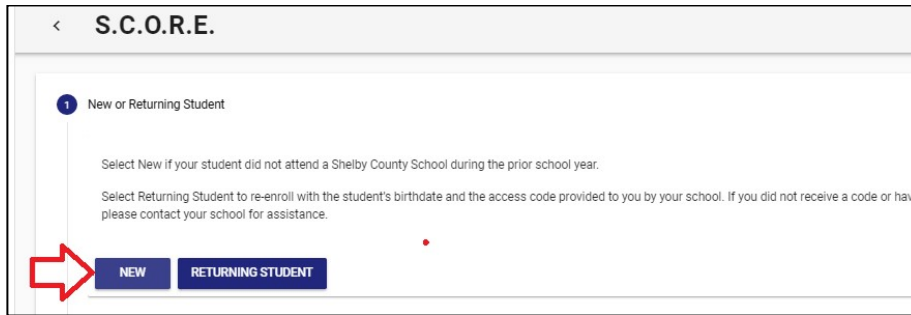

6. Work through each of the numbered items in the application to complete each section. Once you complete a section, click on “Save and Continue”. If you miss a required item in a section, you will see a popup stating that there are errors on the form. Any skipped items will be highlighted in red.

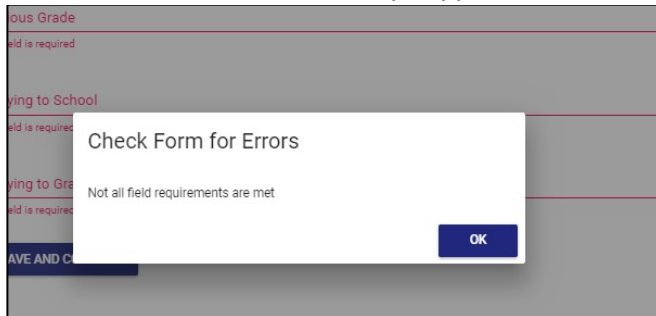

As you complete each section, that section will be checked off as completed. If you fail to complete a section, it will be grayed out indicating that you need to open that section and complete the information.

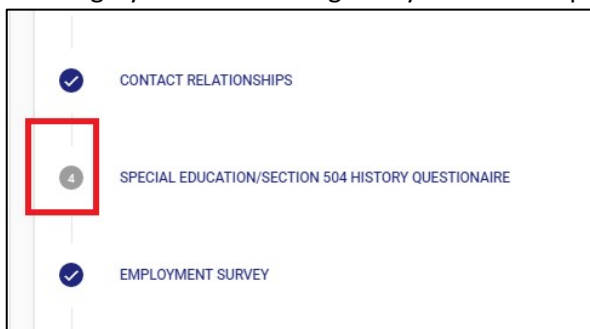

7. Once all items have been completed, review the application for accuracy and then click on the “I have verified everything and am ready to finish” button.

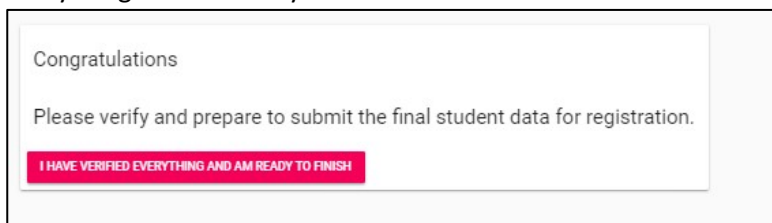

8. Click Continue.

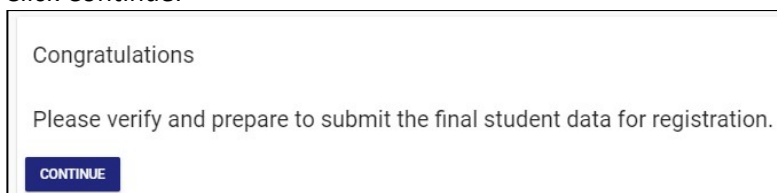

9. Check each statement to affirm, then sign your name at the bottom. Click on Save and Continue.

< S.C.O.R.E.

Reminder

Your child will not be enrolled in school until the required enrollment documents are brought to the school your student will be attending. [Click here](#) to see a list of

Has any custody information changed?

Yes No

I affirm that I still have to provide documents to my local school to complete enrollment/registration

I affirm that I have read everything and agree to all items submitted

I affirm that I am a legal guardian of all students submitted

I affirm that I have supplied accurate and complete information

I affirm that I live within the school zone for the school(s) that I am submitting

Digitally sign with your full legal name
John Smith

Once you sign and submit, you will not be able to update anything you have signed. All further updates must be at the school.

SAVE AND CONTINUE

10. At this point, your application has been completed and you will no longer have access to make any changes or edit the application in any way.

< S.C.O.R.E.

Welcome kpgreene24@gmail.com

Your child will not be enrolled in a school until the required enrollment documents are brought to the school your student will be attending. [Click here](#) to see a list of the required enrollment documents.

If you are unsure which school your student is zoned for, please contact the Shelby County Transportation Department at 205-682-7130.

My student list

Nick Claus *Done: This student registration has been submitted*

ADD STUDENT

11. Once your student's online enrollment application is completed, the required registration documents will need to be uploaded for each student being enrolled. This can be done by clicking on the following link on the home page. The documents do not have to be uploaded all at once. **Also**, note proof of residence service dates must be April-July. If you move after uploading your proofs of residence, you must provide updated proofs within ten days of relocating to your new address.

Welcome [REDACTED]@gmail.com

Your child will not be enrolled in a school until the required enrollment documents are brought to the school your student will be attending.

[CLICK HERE 2020-2021](#) [CLICK HERE 2021-2022](#) to see a list of the required enrollment documents.

If you are unsure which school your student is zoned for, please contact the Shelby County Transportation Department at 205-682-7130.

My student list

 [ADD STUDENT 2020-2021](#)

 [ADD STUDENT 2021-2022](#)

Your student's SCORE application will need to be completed before uploading the required registration documents.

[CLICK HERE TO UPLOAD REQUIRED REGISTRATION/ENROLLMENT DOCUMENTS](#)

